



Food Standards Agency
food.gov.uk



Iain Pocknell, MSc MCIEH CEnvH
Senior Imports Delivery Manager
Food Standards Agency

Strategy, Legal, Communications, Governance Directorate (SLCGD)

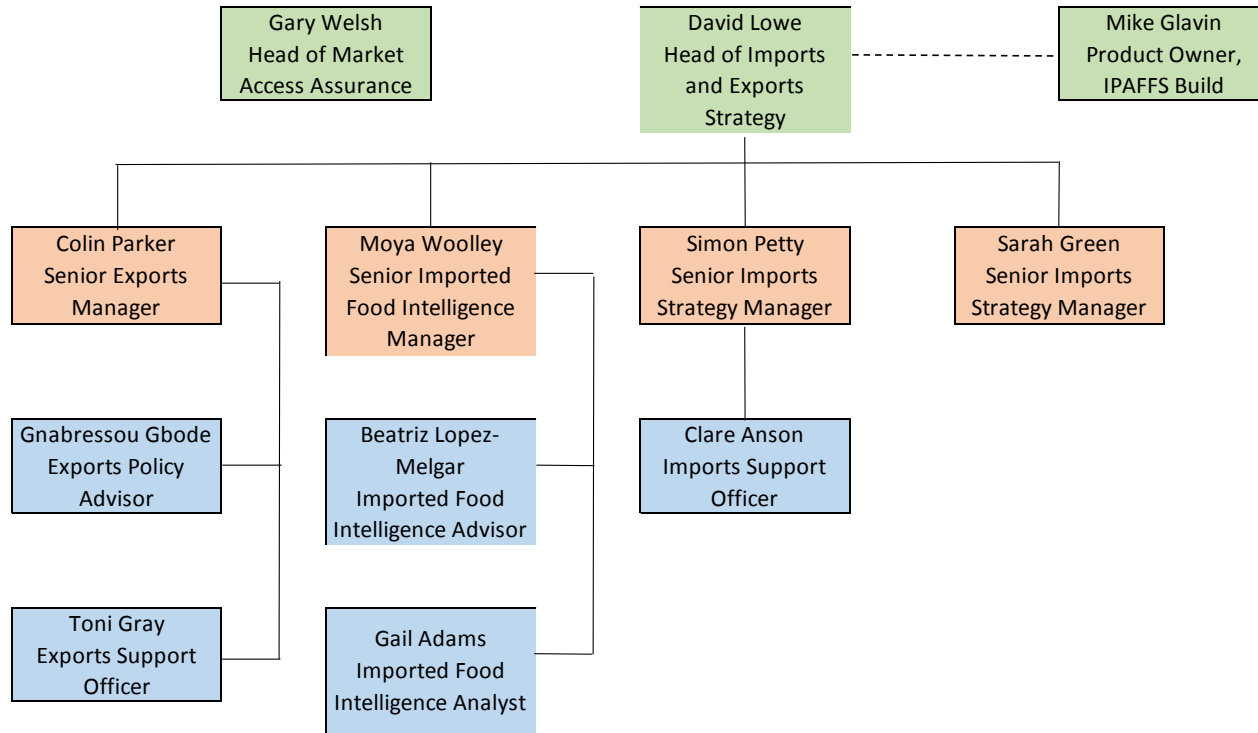

Regulatory Compliance Directorate (RCD)

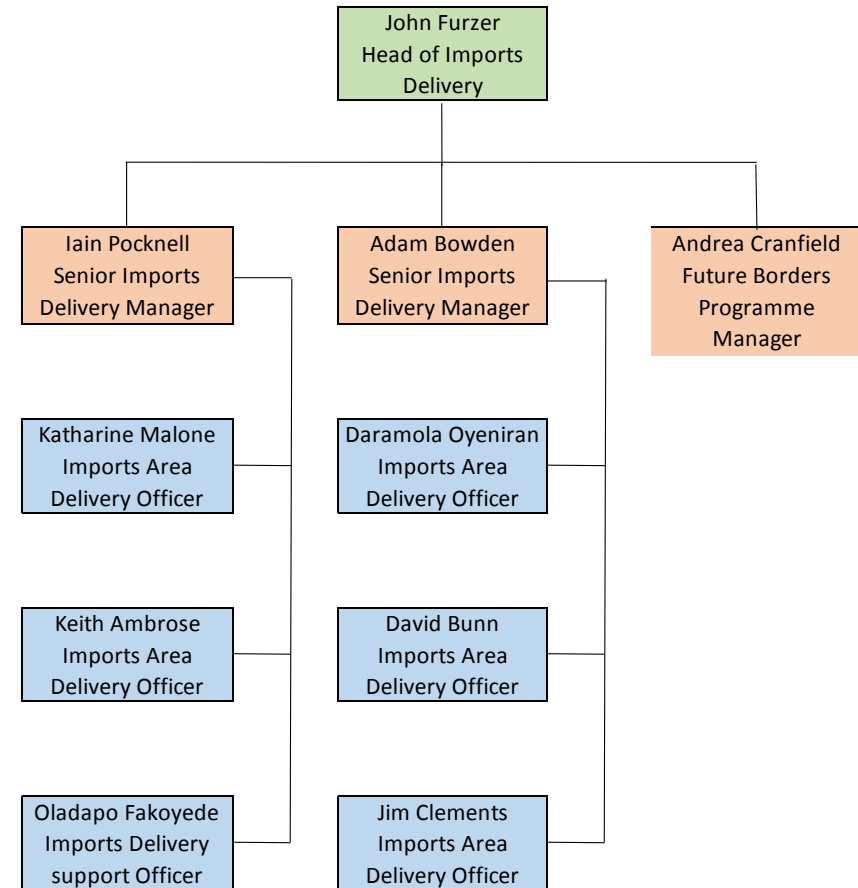

Shared mailbox: imported.food@food.gov.uk

Vision of Imports Delivery Team

FSA Mission

‘Food we can trust’

Vision of the Imports Delivery Team

To ensure continued improvements in the protection of public health from imported food and feed, through the delivery of a more effective, efficient and dynamic imports control regime.

Imports Delivery Team workstreams

1/2

- Working with Other Government Departments e.g. DEFRA, Animal and Plant Health Agency, BPDG, HMRC, Border Force etc.
- Working with other departments within the FSA
- Four nation approach
- Grant funding to support PHA / LAs in preparation for EU controls
- Imported food surveillance grants
- Other surveillance work e.g. parcels project, inland imported food controls

Imported Food Delivery Team Workstreams

2/2

- Reviews of existing Border Control Posts (BCP)
- New BCP development and designation
- Risk Likelihood Dashboard
- Imported Food Training Programme
- Obtaining and analysing IPAFFS / HMRC data
- Monitoring PHA / LA performance (post LAEMS)
- Importer Working Group (trade associations)
- Supporting PHA / LA – queries via imported food mailbox

Area Delivery Officers (from Jan 2022)

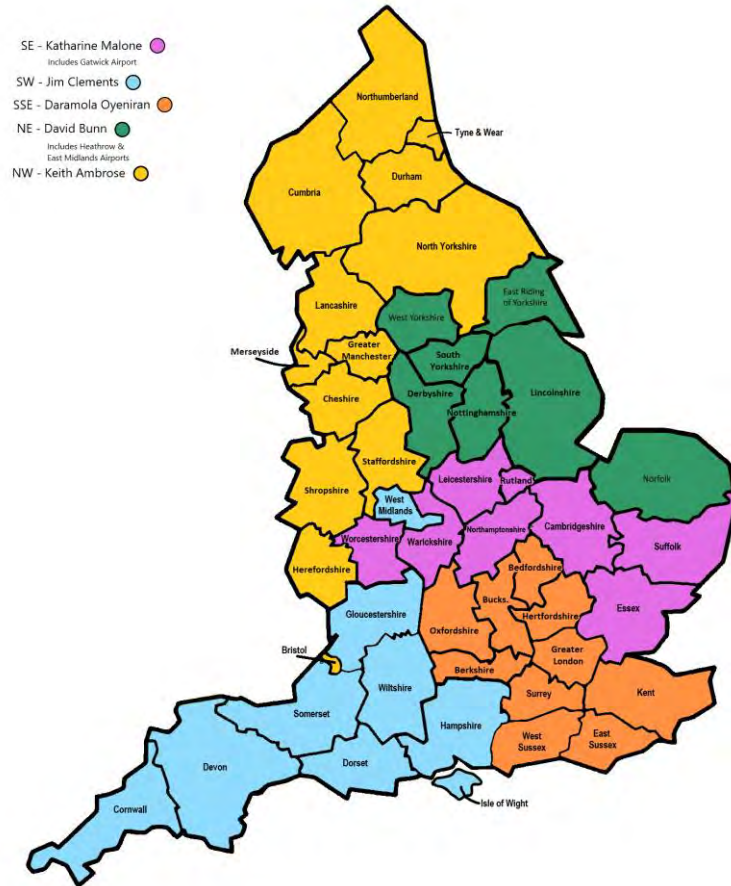

- **Daramola Oyeniran (South East)**
- **Keith Ambrose (North + North West + Bristol)**
- **Katharine Malone (Mid and East of England + Gatwick airport)**
- **David Bunn (North East)**
- **Jim Clements (South West + West Midlands)**

FSA Imported Food Training Resources

E-Learning Courses:

[Introduction to Imported Food and Official Controls](#)

[Imported Foods: Sampling](#)

[Official Fish Inspector Course](#)

[Online Food Safety Training](#)

Video:

Fish Identification and Inspection for Official Fish Inspectors (Cornwall Council)

<https://www.cornwall.gov.uk/environment/cornwall-port-health-authority/fishery-vessels/>

Webinar:

[Imported Food Legislation & Enforcement for inland EHO/TSOs / newly qualified PHOs](#)

Any questions, please contact:

Imported.food@food.gov.uk

